

Grade Floor Plan

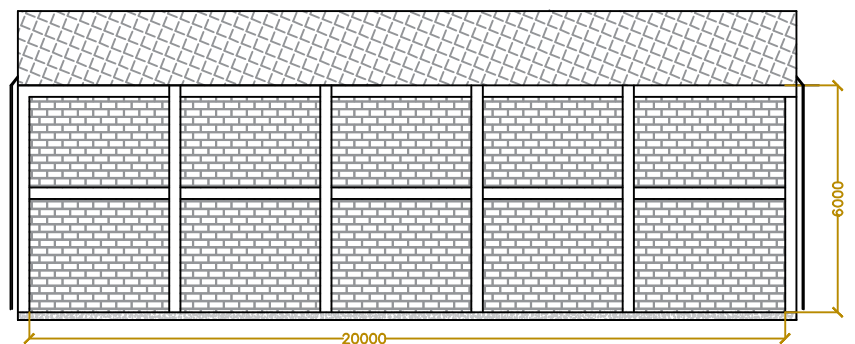

Elevation C

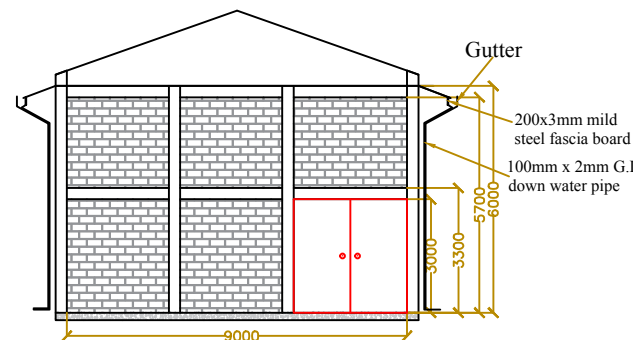

Elevation D

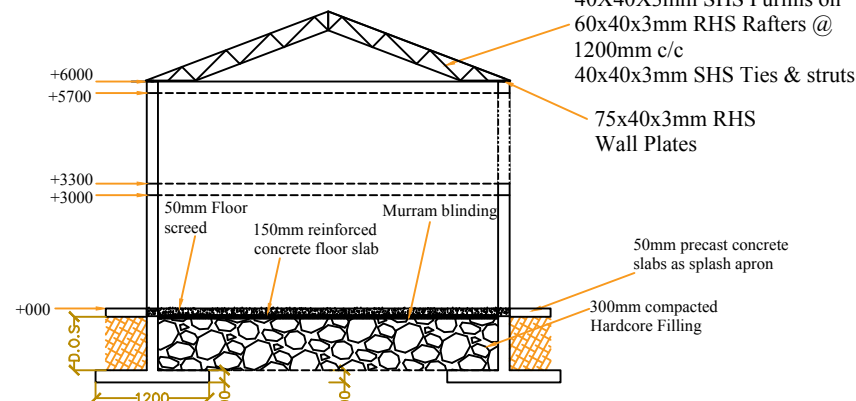

Section B-B

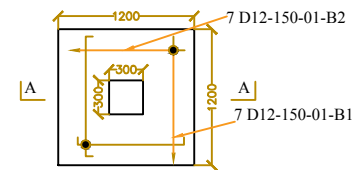

Scale 1:3  
Column Base Detail

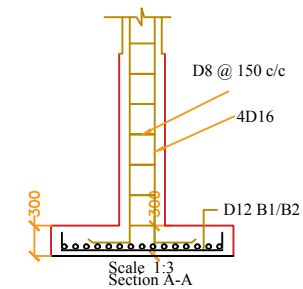

Scale 1:3  
Section A-A

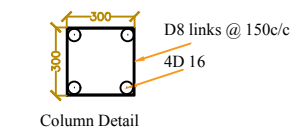

Column Detail

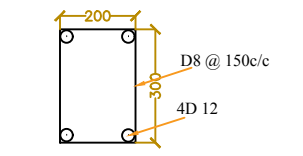

Scale 1:10  
Ring Beam Section

Notes:

1. All dimensions are in millimeters unless otherwise stated.
2. All dimensions should be checked on site and any discrepancies be reported to the architect.
3. All works to be carried out in accordance with the local authority.
4. Use figured dimensions only, do not scale from the drawing.
5. Walls less than 200mm thick to be reinforced with hoop iron at every alternative course.
6. DPC to be laid under all walls and to be minimum 150mm above finished ground level.
7. All drainage pipes passing under building and drive way to be encased in 150 mm thick concrete surround.
8. All inspection chambers in driveways to have heavy duty covers.
9. All reinforced concrete works is to be in accordance with structural engineers details.
10. .500 gauge polythene (damp prove mebrane) and anti-termite treatment to be provided under ground floor concrete slab.

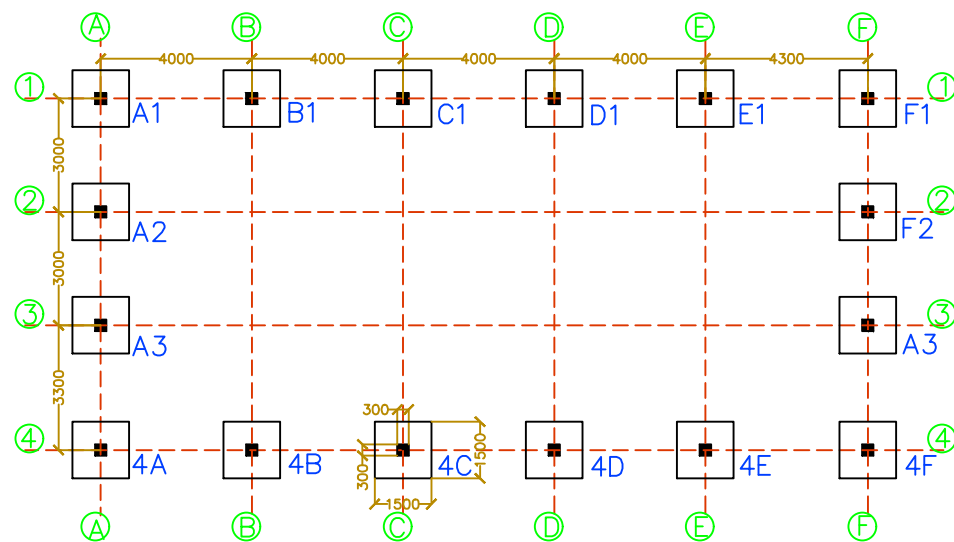

Column Layout

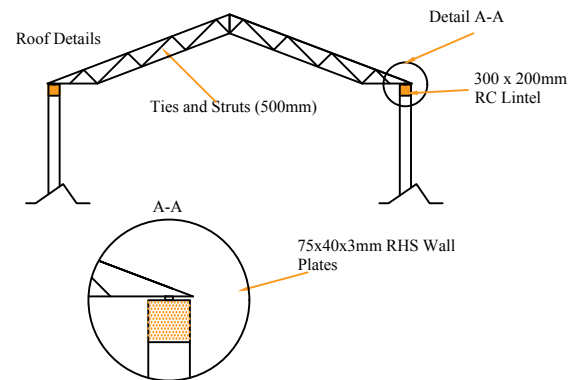

NYERI WATER & SANITATION COMPANY



JOB TITLE:	PROPOSED PIPE STORE IN KAMAKWA T.W.
DRAWING SCALE:	1:200
DESIGNED BY:	ENG J.N.N
DRAWN BY:	B.M.K
CHECKED BY:	ENG P.K

REVISIONS	
NO	DATE